

#1

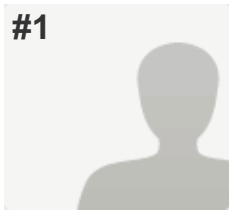

COMPLETE

Collector: Atlasheadrest.com ([Web Link](#))
Started: Wednesday, April 02, 2014 4:12:08 AM
Last Modified: Wednesday, April 02, 2014 4:13:44 AM
Time Spent: 00:01:36
IP Address: 68.100.9.204

PAGE 1: Pre-assessment

| | |
|---|---------------------|
| Q1: Headrest #. Each headrest has a number on the inside of the mounting block. Please enter the number. | 44 |
| <input style="width: 100%; height: 20px;" type="text"/> | |
| Q2: First Name (optional) | [REDACTED] |
| <input style="width: 100%; height: 20px;" type="text"/> | |
| Q3: What is your gender? | Male |
| <hr/> | |
| Q4: What is your height in feet and inches? | |
| Feet | 5 |
| Inches | 4 |
| <hr/> | |
| Q5: What is your current weight in pounds? | 155 |
| <input style="width: 100%; height: 20px;" type="text"/> | |
| Q6: What is your hair length (approx length in inches)? | 1 |
| <input style="width: 100%; height: 20px;" type="text"/> | |
| Q7: Job title and brief description | |
| Na | |
| <hr/> | |
| Q8: Approximate time you spend working at a computer? | 26-60% |
| <hr/> | |
| Q9: What computer equipment do you use? (Select all that apply.) | Desktop |
| <hr/> | |
| Q10: Approximate time spent keying in data? | 6-25% |
| <hr/> | |
| Q11: What is the approximate time you spend reading the monitor? (Minimal keying.) | Greater than 60% |
| <hr/> | |
| Q12: Do you have a work position preference? | Moderately reclined |
| <hr/> | |
| Q13: Approximate time you presently work in a reclined position? | 26-60% |
| <hr/> | |

Atlas Headrest User Information

Q14: What tasks do you do when working in a reclined position? (Check all that apply.)

Reading Monitor, Keying in Data,
Phone Conversations

Q15: What size Aeron chair do you use?

Don't know

Q16: Before using the headrest please go to www.atlasheadrest.com and read the brief article about ergonomics and also watch the short video "how to adjust" under Product Info menu. Please check boxes below when finished.

Read article, Watched Adjustment Video

#2

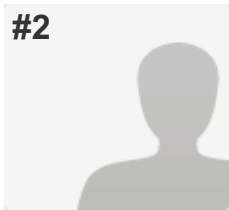

COMPLETE

Collector: Atlasheadrest.com ([Web Link](#))
Started: Thursday, April 10, 2014 10:26:31 AM
Last Modified: Thursday, April 10, 2014 10:27:49 AM
Time Spent: 00:01:18
IP Address: 63.160.65.14

PAGE 1: Pre-assessment

Q1: Headrest #. Each headrest has a number on the inside of the mounting block. Please enter the number. 35

Q2: First Name (optional)

Q3: What is your gender? Female

Q4: What is your height in feet and inches?

Feet 5
 Inches 2

Q5: What is your current weight in pounds? 00

Q6: What is your hair length (approx length in inches)? 12

Q7: Job title and brief description

PR Manager

Q8: Approximate time you spend working at a computer? Greater than 60%

Q9: What computer equipment do you use? (Select all that apply.) Desktop, Laptop, Tablet (touchscreen)

Q10: Approximate time spent keying in data? 6-25%

Q11: What is the approximate time you spend reading the monitor? (Minimal keying.) 26-60%

Q12: Do you have a work position preference? Leaning forward,
 Comments I also like standing.

Q13: Approximate time you presently work in a reclined position? 0-5%

Atlas Headrest User Information

Q14: What tasks do you do when working in a reclined position? (Check all that apply.)

Phone Conversations

Q15: What size Aeron chair do you use?

"B" Size

Q16: Before using the headrest please go to www.atlasheadrest.com and read the brief article about ergonomics and also watch the short video "how to adjust" under Product Info menu. Please check boxes below when finished.

Read article, Watched Adjustment Video

#3

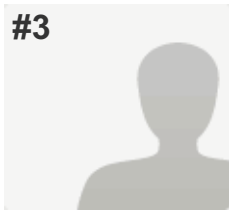

COMPLETE

Collector: Atlasheadrest.com ([Web Link](#))
Started: Thursday, April 10, 2014 10:28:19 AM
Last Modified: Thursday, April 10, 2014 10:30:53 AM
Time Spent: 00:02:34
IP Address: 63.160.65.14

PAGE 1: Pre-assessment

Q1: Headrest #. Each headrest has a number on the inside of the mounting block. Please enter the number. 49

Q2: First Name (optional)

Q3: What is your gender? Male

Q4: What is your height in feet and inches?

Feet 5

Inches 6

Q5: What is your current weight in pounds? 170

Q6: What is your hair length (approx length in inches)? 1

Q7: Job title and brief description

VP, Engineering & Operations

Q8: Approximate time you spend working at a computer? Greater than 60%

Q9: What computer equipment do you use? (Select all that apply.) Desktop, Laptop, Tablet (touchscreen)

Q10: Approximate time spent keying in data? 6-25%

Q11: What is the approximate time you spend reading the monitor? (Minimal keying.) Greater than 60%

Q12: Do you have a work position preference? Slightly reclined

Q13: Approximate time you presently work in a reclined position? 26-60%

Atlas Headrest User Information

Q14: What tasks do you do when working in a reclined position? (Check all that apply.)

Reading Monitor, Keying in Data,
Phone Conversations

Q15: What size Aeron chair do you use?

"B" Size

Q16: Before using the headrest please go to www.atlasheadrest.com and read the brief article about ergonomics and also watch the short video "how to adjust" under Product Info menu. Please check boxes below when finished.

Read article, Watched Adjustment Video

#4

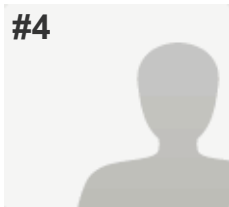

COMPLETE

Collector: Atlasheadrest.com (Web Link)
Started: Thursday, April 10, 2014 10:28:53 AM
Last Modified: Thursday, April 10, 2014 10:36:49 AM
Time Spent: 00:07:56
IP Address: 63.160.65.14

PAGE 1: Pre-assessment

Q1: Headrest #. Each headrest has a number on the inside of the mounting block. Please enter the number. 50

Q2: First Name (optional)

Q3: What is your gender? Male

Q4: What is your height in feet and inches?

Feet 5
 Inches 10

Q5: What is your current weight in pounds? 150

Q6: What is your hair length (approx length in inches)? 1-2

Q7: Job title and brief description

Senior Product Manager

Q8: Approximate time you spend working at a computer? Greater than 60%

Q9: What computer equipment do you use? (Select all that apply.) Laptop

Q10: Approximate time spent keying in data? 26-60%

Q11: What is the approximate time you spend reading the monitor? (Minimal keying.) 26-60%

Q12: Do you have a work position preference? Leaning forward,

Comments
 I alternate between leaning forward and reclining.

Q13: Approximate time you presently work in a reclined position? 26-60%

Atlas Headrest User Information

Q14: What tasks do you do when working in a reclined position? (Check all that apply.)

Reading Monitor

Q15: What size Aeron chair do you use?

"C" Size

Q16: Before using the headrest please go to www.atlasheadrest.com and read the brief article about ergonomics and also watch the short video "how to adjust" under Product Info menu. Please check boxes below when finished.

Read article, Watched Adjustment Video

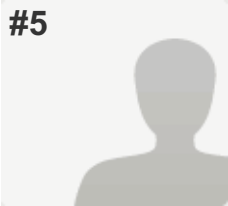

#5

COMPLETE

Collector: Atlasheadrest.com ([Web Link](#))
Started: Thursday, April 10, 2014 10:38:56 AM
Last Modified: Thursday, April 10, 2014 10:39:47 AM
Time Spent: 00:00:51
IP Address: 63.160.65.14

PAGE 1: Pre-assessment

Q1: Headrest #. Each headrest has a number on the inside of the mounting block. Please enter the number. 57

Q2: First Name (optional) *Respondent skipped this question*

Q3: What is your gender? Female

Q4: What is your height in feet and inches?

Feet 5

Inches 4

Q5: What is your current weight in pounds? 150

Q6: What is your hair length (approx length in inches)? 12

Q7: Job title and brief description

Analytics Manager; Design and develop reporting tools.

Q8: Approximate time you spend working at a computer? 26-60%

Q9: What computer equipment do you use? (Select all that apply.) Desktop, Laptop

Q10: Approximate time spent keying in data? 6-25%

Q11: What is the approximate time you spend reading the monitor? (Minimal keying.) 26-60%

Q12: Do you have a work position preference? Moderately reclined

Q13: Approximate time you presently work in a reclined position? 26-60%

Atlas Headrest User Information

Q14: What tasks do you do when working in a reclined position? (Check all that apply.)

Reading Monitor, Keying in Data,
Phone Conversations

Q15: What size Aeron chair do you use?

"B" Size

Q16: Before using the headrest please go to www.atlasheadrest.com and read the brief article about ergonomics and also watch the short video "how to adjust" under Product Info menu. Please check boxes below when finished.

Read article, Watched Adjustment Video

#6

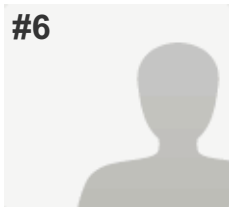

COMPLETE

Collector: Atlasheadrest.com (Web Link)
Started: Thursday, April 10, 2014 10:58:07 AM
Last Modified: Thursday, April 10, 2014 11:01:59 AM
Time Spent: 00:03:52
IP Address: 63.160.65.14

PAGE 1: Pre-assessment

Q1: Headrest #. Each headrest has a number on the inside of the mounting block. Please enter the number. 41

Q2: First Name (optional)

Q3: What is your gender? Female

Q4: What is your height in feet and inches?

Feet 5
 Inches 6

Q5: What is your current weight in pounds? 105

Q6: What is your hair length (approx length in inches)? 18

Q7: Job title and brief description

Sr. Oracle Developer

Q8: Approximate time you spend working at a computer? Greater than 60%

Q9: What computer equipment do you use? (Select all that apply.) Desktop

Q10: Approximate time spent keying in data? 26-60%

Q11: What is the approximate time you spend reading the monitor? (Minimal keying.) Greater than 60%

Q12: Do you have a work position preference? Slightly reclined

Q13: Approximate time you presently work in a reclined position? 26-60%

Atlas Headrest User Information

Q14: What tasks do you do when working in a reclined position? (Check all that apply.)

Reading Monitor, Keying in Data

Q15: What size Aeron chair do you use?

"B" Size

Q16: Before using the headrest please go to www.atlasheadrest.com and read the brief article about ergonomics and also watch the short video "how to adjust" under Product Info menu. Please check boxes below when finished.

Read article, Watched Adjustment Video

#7

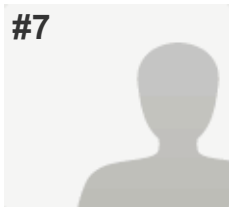

COMPLETE

Collector: Atlasheadrest.com (Web Link)
Started: Thursday, April 10, 2014 11:03:04 AM
Last Modified: Thursday, April 10, 2014 11:04:02 AM
Time Spent: 00:00:58
IP Address: 63.160.65.20

PAGE 1: Pre-assessment

Q1: Headrest #. Each headrest has a number on the inside of the mounting block. Please enter the number. 55

Q2: First Name (optional)

Q3: What is your gender? Male

Q4: What is your height in feet and inches?

Feet 6
 Inches 0

Q5: What is your current weight in pounds? 175

Q6: What is your hair length (approx length in inches)? N/A

Q7: Job title and brief description

SEO Manager - I oversee our search engine optimization efforts

Q8: Approximate time you spend working at a computer? 26-60%

Q9: What computer equipment do you use? (Select all that apply.) Desktop, Laptop, Tablet (touchscreen)

Q10: Approximate time spent keying in data? 6-25%

Q11: What is the approximate time you spend reading the monitor? (Minimal keying.) 6-25%

Q12: Do you have a work position preference? Slightly reclined

Q13: Approximate time you presently work in a reclined position? 26-60%

Atlas Headrest User Information

Q14: What tasks do you do when working in a reclined position? (Check all that apply.)

Respondent skipped this question

Q15: What size Aeron chair do you use?

"B" Size

Q16: Before using the headrest please go to www.atlasheadrest.com and read the brief article about ergonomics and also watch the short video "how to adjust" under Product Info menu. Please check boxes below when finished.

Read article, Watched Adjustment Video

#8

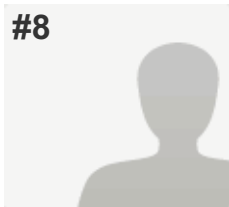

COMPLETE

Collector: Atlasheadrest.com (Web Link)
Started: Monday, April 21, 2014 12:32:38 PM
Last Modified: Monday, April 21, 2014 12:41:59 PM
Time Spent: 00:09:21
IP Address: 173.15.232.237

PAGE 1: Pre-assessment

Q1: Headrest #. Each headrest has a number on the inside of the mounting block. Please enter the number. #3

Q2: First Name (optional)

Q3: What is your gender? Male

Q4: What is your height in feet and inches?

Feet 6
 Inches 0

Q5: What is your current weight in pounds? 190

Q6: What is your hair length (approx length in inches)? 2

Q7: Job title and brief description

Director of Valet Operations

Q8: Approximate time you spend working at a computer? 26-60%

Q9: What computer equipment do you use? (Select all that apply.) Desktop, Laptop

Q10: Approximate time spent keying in data? 6-25%

Q11: What is the approximate time you spend reading the monitor? (Minimal keying.) 26-60%

Q12: Do you have a work position preference? Slightly reclined

Q13: Approximate time you presently work in a reclined position? 0-5%

Atlas Headrest User Information

Q14: What tasks do you do when working in a reclined position? (Check all that apply.)

Phone Conversations

Q15: What size Aeron chair do you use?

Don't know

Q16: Before using the headrest please go to www.atlasheadrest.com and read the brief article about ergonomics and also watch the short video "how to adjust" under Product Info menu. Please check boxes below when finished.

Read article, Watched Adjustment Video

#9

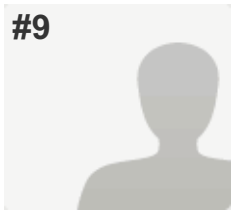

COMPLETE

Collector: Atlasheadrest.com ([Web Link](#))
Started: Thursday, April 24, 2014 10:09:39 AM
Last Modified: Thursday, April 24, 2014 10:17:13 AM
Time Spent: 00:07:34
IP Address: 63.160.65.14

PAGE 1: Pre-assessment

Q1: Headrest #. Each headrest has a number on the inside of the mounting block. Please enter the number. 41

Q2: First Name (optional)

Q3: What is your gender? Female

Q4: What is your height in feet and inches?

Feet 5

Inches 8

Q5: What is your current weight in pounds? 110

Q6: What is your hair length (approx length in inches)? 12

Q7: Job title and brief description

senior editor: edit stories, spreadsheets, lots of desk work

Q8: Approximate time you spend working at a computer? Greater than 60%

Q9: What computer equipment do you use? (Select all that apply.) Laptop

Q10: Approximate time spent keying in data? 6-25%

Q11: What is the approximate time you spend reading the monitor? (Minimal keying.) 26-60%

Atlas Headrest User Information

| | |
|---|---|
| Q12: Do you have a work position preference? | Slightly reclined, Comments While I like to split my time between being mostly upright and slightly reclined, there are times when I have been slouching down in my seat to let my head rest on the top of the chair to give my neck a break. |
| Q13: Approximate time you presently work in a reclined position? | 6-25% |
| Q14: What tasks do you do when working in a reclined position? (Check all that apply.) | Reading Monitor, Keying in Data |
| Q15: What size Aeron chair do you use? | "B" Size |
| Q16: Before using the headrest please go to www.atlasheadrest.com and read the brief article about ergonomics and also watch the short video "how to adjust" under Product Info menu. Please check boxes below when finished. | Read article, Watched Adjustment Video |

#10



COMPLETE

Collector: Atlasheadrest.com ([Web Link](#))
Started: Thursday, April 24, 2014 9:39:52 AM
Last Modified: Thursday, April 24, 2014 10:30:22 AM
Time Spent: 00:50:30
IP Address: 63.160.65.14

PAGE 1: Pre-assessment

| | |
|---|-------------------|
| Q1: Headrest #. Each headrest has a number on the inside of the mounting block. Please enter the number. | 45 |
| <input style="width: 100%; height: 20px;" type="text"/> | |
| Q2: First Name (optional) | ██████████ |
| <input style="width: 100%; height: 20px;" type="text"/> | |
| Q3: What is your gender? | Male |
| Q4: What is your height in feet and inches? | |
| Feet | 5 |
| Inches | 11 |
| Q5: What is your current weight in pounds? | 170 |
| <input style="width: 100%; height: 20px;" type="text"/> | |
| Q6: What is your hair length (approx length in inches)? | 1 inch |
| <input style="width: 100%; height: 20px;" type="text"/> | |
| Q7: Job title and brief description | |
| Systems Engineer | |
| Q8: Approximate time you spend working at a computer? | Greater than 60% |
| Q9: What computer equipment do you use? (Select all that apply.) | Laptop |
| Q10: Approximate time spent keying in data? | 26-60% |
| Q11: What is the approximate time you spend reading the monitor? (Minimal keying.) | 26-60% |
| Q12: Do you have a work position preference? | Slightly reclined |
| Q13: Approximate time you presently work in a reclined position? | 6-25% |

Atlas Headrest User Information

Q14: What tasks do you do when working in a reclined position? (Check all that apply.)

Reading Monitor, Keying in Data

Q15: What size Aeron chair do you use?

"B" Size

Q16: Before using the headrest please go to www.atlasheadrest.com and read the brief article about ergonomics and also watch the short video "how to adjust" under Product Info menu. Please check boxes below when finished.

Read article, Watched Adjustment Video

#11

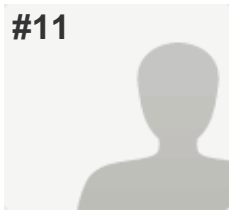

COMPLETE

Collector: Atlasheadrest.com (Web Link)
Started: Thursday, April 24, 2014 10:51:05 AM
Last Modified: Thursday, April 24, 2014 10:54:57 AM
Time Spent: 00:03:52
IP Address: 63.160.65.14

PAGE 1: Pre-assessment

Q1: Headrest #. Each headrest has a number on the inside of the mounting block. Please enter the number. 35

Q2: First Name (optional)

Q3: What is your gender? Male

Q4: What is your height in feet and inches?

Feet 5
 Inches 10

Q5: What is your current weight in pounds? 190

Q6: What is your hair length (approx length in inches)? 1

Q7: Job title and brief description

Sr. Manager Analytics Development: Analyst

Q8: Approximate time you spend working at a computer? 26-60%

Q9: What computer equipment do you use? (Select all that apply.) Laptop

Q10: Approximate time spent keying in data? 26-60%

Q11: What is the approximate time you spend reading the monitor? (Minimal keying.) 26-60%

Q12: Do you have a work position preference? Upright

Q13: Approximate time you presently work in a reclined position? 6-25%

Atlas Headrest User Information

Q14: What tasks do you do when working in a reclined position? (Check all that apply.)

Reading Monitor, Phone Conversations,
Reading Printed Material

Q15: What size Aeron chair do you use?

"B" Size

Q16: Before using the headrest please go to www.atlasheadrest.com and read the brief article about ergonomics and also watch the short video "how to adjust" under Product Info menu. Please check boxes below when finished.

Watched Adjustment Video

#12

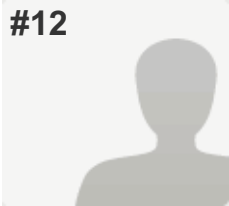

COMPLETE

Collector: Atlasheadrest.com ([Web Link](#))
Started: Thursday, April 24, 2014 10:52:15 AM
Last Modified: Thursday, April 24, 2014 10:56:43 AM
Time Spent: 00:04:28
IP Address: 63.160.65.14

PAGE 1: Pre-assessment

Q1: Headrest #. Each headrest has a number on the inside of the mounting block. Please enter the number. #5 0

Q2: First Name (optional)

██████████

Q3: What is your gender?

Male

Q4: What is your height in feet and inches?

Feet

6

Inches

0

Q5: What is your current weight in pounds?

155

Q6: What is your hair length (approx length in inches)?

3

Q7: Job title and brief description

SysAdmin, work on the infrastructure (OS/Hardware/Automation/Architect)

Q8: Approximate time you spend working at a computer?

Greater than 60%

Q9: What computer equipment do you use? (Select all that apply.)

Desktop, Laptop

Q10: Approximate time spent keying in data?

26-60%

Q11: What is the approximate time you spend reading the monitor? (Minimal keying.)

26-60%

Q12: Do you have a work position preference?

Moderately reclined

Q13: Approximate time you presently work in a reclined position?

26-60%

Atlas Headrest User Information

Q14: What tasks do you do when working in a reclined position? (Check all that apply.)

Reading Monitor, Keying in Data

Q15: What size Aeron chair do you use?

"B" Size

Q16: Before using the headrest please go to www.atlasheadrest.com and read the brief article about ergonomics and also watch the short video "how to adjust" under Product Info menu. Please check boxes below when finished.

Read article, Watched Adjustment Video

#13



COMPLETE

Collector: Atlasheadrest.com ([Web Link](#))
Started: Friday, April 25, 2014 10:37:41 AM
Last Modified: Friday, April 25, 2014 10:40:29 AM
Time Spent: 00:02:48
IP Address: 63.160.65.14

PAGE 1: Pre-assessment

Q1: Headrest #. Each headrest has a number on the inside of the mounting block. Please enter the number. 57

Q2: First Name (optional)

Q3: What is your gender? Female

Q4: What is your height in feet and inches?

Feet 5
 Inches 9

Q5: What is your current weight in pounds? 162

Q6: What is your hair length (approx length in inches)? 8

Q7: Job title and brief description

Chief Economist, market analysis

Q8: Approximate time you spend working at a computer? 26-60%

Q9: What computer equipment do you use? (Select all that apply.) Laptop

Q10: Approximate time spent keying in data? 0-5%

Q11: What is the approximate time you spend reading the monitor? (Minimal keying.) 6-25%

Q12: Do you have a work position preference? Leaning forward

Q13: Approximate time you presently work in a reclined position? 0-5%

Atlas Headrest User Information

Q14: What tasks do you do when working in a reclined position? (Check all that apply.)

Reading Monitor, Reading Printed Material

Q15: What size Aeron chair do you use?

"B" Size

Q16: Before using the headrest please go to www.atlasheadrest.com and read the brief article about ergonomics and also watch the short video "how to adjust" under Product Info menu. Please check boxes below when finished.

Read article, Watched Adjustment Video

#14

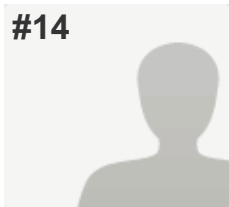

COMPLETE

Collector: Atlasheadrest.com ([Web Link](#))
Started: Monday, April 28, 2014 7:59:48 AM
Last Modified: Monday, April 28, 2014 8:09:24 AM
Time Spent: 00:09:36
IP Address: 158.52.2.167

PAGE 1: Pre-assessment

| | |
|---|---|
| Q1: Headrest #. Each headrest has a number on the inside of the mounting block. Please enter the number. | <i>Respondent skipped this question</i> |
| Q2: First Name (optional) | <i>Respondent skipped this question</i> |
| Q3: What is your gender? | Female |
| Q4: What is your height in feet and inches? | |
| Feet | 5 |
| Inches | 5 |
| Q5: What is your current weight in pounds? | 200 |
| | |
| Q6: What is your hair length (approx length in inches)? | 16 " |
| | |
| Q7: Job title and brief description | |
| Project Analyst | |
| Q8: Approximate time you spend working at a computer? | Greater than 60% |
| Q9: What computer equipment do you use? (Select all that apply.) | Desktop, Laptop |
| Q10: Approximate time spent keying in data? | Greater than 60% |
| Q11: What is the approximate time you spend reading the monitor? (Minimal keying.) | Greater than 60% |
| Q12: Do you have a work position preference? | Upright |
| Q13: Approximate time you presently work in a reclined position? | 0-5% |
| Q14: What tasks do you do when working in a reclined position? (Check all that apply.) | Phone Conversations, Reading Printed Material |

Atlas Headrest User Information

Q15: What size Aeron chair do you use?

Don't know

Q16: Before using the headrest please go to www.atlasheadrest.com and read the brief article about ergonomics and also watch the short video "how to adjust" under Product Info menu. Please check boxes below when finished.

Watched Adjustment Video

Atlas Headrest User Information

#15

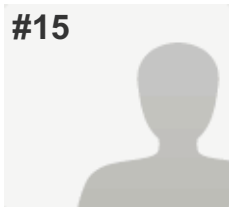

COMPLETE

Collector: Atlasheadrest.com ([Web Link](#))
Started: Monday, April 28, 2014 9:12:44 AM
Last Modified: Monday, April 28, 2014 9:15:33 AM
Time Spent: 00:02:49
IP Address: 159.41.1.16

PAGE 1: Pre-assessment

| | |
|---|--|
| Q1: Headrest #. Each headrest has a number on the inside of the mounting block. Please enter the number. | <i>Respondent skipped this question</i> |
| Q2: First Name (optional) | <input style="width: 100%; height: 20px;" type="text" value=""/> |
| Q3: What is your gender? | Male |
| Q4: What is your height in feet and inches? Feet | 5 |
| Inches | 10 |
| Q5: What is your current weight in pounds? | 190 |
| Q6: What is your hair length (approx length in inches)? | 2 |
| Q7: Job title and brief description Product Designer Sr. | |
| Q8: Approximate time you spend working at a computer? | Greater than 60% |
| Q9: What computer equipment do you use? (Select all that apply.) | Desktop, Laptop |
| Q10: Approximate time spent keying in data? | 6-25% |
| Q11: What is the approximate time you spend reading the monitor? (Minimal keying.) | Greater than 60% |
| Q12: Do you have a work position preference? | Upright |
| Q13: Approximate time you presently work in a reclined position? | 0-5% |
| Q14: What tasks do you do when working in a reclined position? (Check all that apply.) | <i>Respondent skipped this question</i> |

Atlas Headrest User Information

Q15: What size Aeron chair do you use?

Don't know

Q16: Before using the headrest please go to www.atlasheadrest.com and read the brief article about ergonomics and also watch the short video "how to adjust" under Product Info menu. Please check boxes below when finished.

Respondent skipped this question

Atlas Headrest User Information

#16

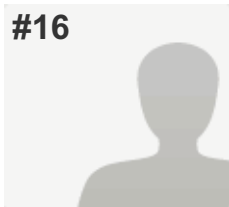

COMPLETE

Collector: Atlasheadrest.com ([Web Link](#))
Started: Tuesday, April 29, 2014 11:34:59 AM
Last Modified: Tuesday, April 29, 2014 11:41:56 AM
Time Spent: 00:06:57
IP Address: 159.41.1.18

PAGE 1: Pre-assessment

| | |
|--|---|
| Q1: Headrest #. Each headrest has a number on the inside of the mounting block. Please enter the number. | <i>Respondent skipped this question</i> |
| Q2: First Name (optional) | <i>Respondent skipped this question</i> |
| Q3: What is your gender? | Female |
| Q4: What is your height in feet and inches? Feet | 5 |
| Inches | 1 |
| Q5: What is your current weight in pounds? | 147 |
| <div style="border: 1px solid #ccc; height: 15px; background-color: #f0f0f0; position: relative;"> ◀ ▶ </div> | |
| Q6: What is your hair length (approx length in inches)? | 1/2 inch |
| <div style="border: 1px solid #ccc; height: 15px; background-color: #f0f0f0; position: relative;"> ◀ ▶ </div> | |
| Q7: Job title and brief description Executive Staff | |
| Q8: Approximate time you spend working at a computer? | Greater than 60% |
| Q9: What computer equipment do you use? (Select all that apply.) | Desktop |
| Q10: Approximate time spent keying in data? | Greater than 60% |
| Q11: What is the approximate time you spend reading the monitor? (Minimal keying.) | Greater than 60% |
| Q12: Do you have a work position preference? | Leaning forward |
| Q13: Approximate time you presently work in a reclined position? | 0-5% |
| Q14: What tasks do you do when working in a reclined position? (Check all that apply.) | Reading Printed Material |

Atlas Headrest User Information

Q15: What size Aeron chair do you use?

Don't know

Q16: Before using the headrest please go to www.atlasheadrest.com and read the brief article about ergonomics and also watch the short video "how to adjust" under Product Info menu. Please check boxes below when finished.

Respondent skipped this question

Atlas Headrest User Information

#17



COMPLETE

Collector: Atlasheadrest.com ([Web Link](#))

Started: Wednesday, April 30, 2014 6:25:47 AM

Last Modified: Wednesday, April 30, 2014 6:28:20 AM

Time Spent: 00:02:33

IP Address: 158.52.2.166

PAGE 1: Pre-assessment

Q1: Headrest #. Each headrest has a number on the inside of the mounting block. Please enter the number.

Mine was removed while I was off so I don't have this number

Q2: First Name (optional)

[REDACTED]

Q3: What is your gender?

Female

Q4: What is your height in feet and inches?

Feet

5

Inches

9

Q5: What is your current weight in pounds?

215

Q6: What is your hair length (approx length in inches)?

5 inches

Q7: Job title and brief description

I am the Lead for the EPP/VIP department

Q8: Approximate time you spend working at a computer?

26-60%

Q9: What computer equipment do you use? (Select all that apply.)

Laptop

Q10: Approximate time spent keying in data?

Greater than 60%

Q11: What is the approximate time you spend reading the monitor? (Minimal keying.)

Greater than 60%

Q12: Do you have a work position preference?

Upright

Q13: Approximate time you presently work in a reclined position?

6-25%

Atlas Headrest User Information

Q14: What tasks do you do when working in a reclined position? (Check all that apply.)

Phone Conversations, Reading Printed Material,
Other (please specify)
Talking to reps that come up to me with questions

Q15: What size Aeron chair do you use?

Don't know

Q16: Before using the headrest please go to www.atlasheadrest.com and read the brief article about ergonomics and also watch the short video "how to adjust" under Product Info menu. Please check boxes below when finished.

Read article

Atlas Headrest User Information

#18

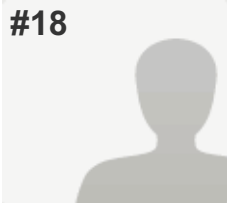

COMPLETE

Collector: Atlasheadrest.com (Web Link)
Started: Friday, May 02, 2014 10:24:43 AM
Last Modified: Friday, May 02, 2014 10:38:46 AM
Time Spent: 00:14:03
IP Address: 158.52.2.168

PAGE 1: Pre-assessment

Q1: Headrest #. Each headrest has a number on the inside of the mounting block. Please enter the number.

I don't know what the number is, it is attached to another chair now

Q2: First Name (optional)

[REDACTED]

Q3: What is your gender?

Female

Q4: What is your height in feet and inches?

Feet

5

Inches

2

Q5: What is your current weight in pounds?

Respondent skipped this question

Q6: What is your hair length (approx length in inches)?

3-4

Q7: Job title and brief description

Sr. Drafter: Cad design and drafting

Q8: Approximate time you spend working at a computer?

Greater than 60%

Q9: What computer equipment do you use? (Select all that apply.)

Desktop, Laptop

Q10: Approximate time spent keying in data?

Greater than 60%

Q11: What is the approximate time you spend reading the monitor? (Minimal keying.)

6-25%

Q12: Do you have a work position preference?

Upright

Q13: Approximate time you presently work in a reclined position?

26-60%

Q14: What tasks do you do when working in a reclined position? (Check all that apply.)

Reading Monitor, Keying in Data

Atlas Headrest User Information

Q15: What size Aeron chair do you use?

Don't know

Q16: Before using the headrest please go to www.atlasheadrest.com and read the brief article about ergonomics and also watch the short video "how to adjust" under Product Info menu. Please check boxes below when finished.

Read article

Atlas Headrest User Information

#19

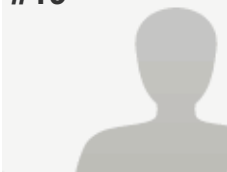

COMPLETE

Collector: Atlasheadrest.com ([Web Link](#))
Started: Friday, May 02, 2014 10:39:31 AM
Last Modified: Friday, May 02, 2014 10:42:59 AM
Time Spent: 00:03:28
IP Address: 159.41.1.18

PAGE 1: Pre-assessment

| | |
|---|---|
| Q1: Headrest #. Each headrest has a number on the inside of the mounting block. Please enter the number. | <i>Respondent skipped this question</i> |
| Q2: First Name (optional) | <i>Respondent skipped this question</i> |
| Q3: What is your gender? | Male |
| Q4: What is your height in feet and inches? Feet | 5 |
| Inches | 11 |
| Q5: What is your current weight in pounds? | 180 |
| <div style="border: 1px solid #ccc; height: 15px; width: 100%; background-color: #f0f0f0; position: relative;"> ◀ ▶ </div> | |
| Q6: What is your hair length (approx length in inches)? | .5 |
| <div style="border: 1px solid #ccc; height: 15px; width: 100%; background-color: #f0f0f0; position: relative;"> ◀ ▶ </div> | |
| Q7: Job title and brief description product designer | |
| Q8: Approximate time you spend working at a computer? | Greater than 60% |
| Q9: What computer equipment do you use? (Select all that apply.) | Desktop, Laptop |
| Q10: Approximate time spent keying in data? | 6-25% |
| Q11: What is the approximate time you spend reading the monitor? (Minimal keying.) | Greater than 60% |
| Q12: Do you have a work position preference? | Upright |
| Q13: Approximate time you presently work in a reclined position? | 6-25% |
| Q14: What tasks do you do when working in a reclined position? (Check all that apply.) | Phone Conversations |

Atlas Headrest User Information

Q15: What size Aeron chair do you use?

Don't know

Q16: Before using the headrest please go to www.atlasheadrest.com and read the brief article about ergonomics and also watch the short video "how to adjust" under Product Info menu. Please check boxes below when finished.

Read article, Watched Adjustment Video

#20



COMPLETE

Collector: Atlasheadrest.com ([Web Link](#))
Started: Wednesday, May 07, 2014 11:45:18 AM
Last Modified: Wednesday, May 07, 2014 11:47:53 AM
Time Spent: 00:02:35
IP Address: 63.160.65.14

PAGE 1: Pre-assessment

Q1: Headrest #. Each headrest has a number on the inside of the mounting block. Please enter the number. 49

Q2: First Name (optional)

Q3: What is your gender? Male

Q4: What is your height in feet and inches?

Feet 5

Inches 6

Q5: What is your current weight in pounds? 130

Q6: What is your hair length (approx length in inches)? 4 inches

Q7: Job title and brief description

Analytics, Exec Directory

Q8: Approximate time you spend working at a computer? 26-60%

Q9: What computer equipment do you use? (Select all that apply.) Desktop, Laptop, Tablet (touchscreen)

Q10: Approximate time spent keying in data? 26-60%

Q11: What is the approximate time you spend reading the monitor? (Minimal keying.) 26-60%

Q12: Do you have a work position preference? Moderately reclined,

Comments I recline more than the average, I think.

Q13: Approximate time you presently work in a reclined position? Greater than 60%

Atlas Headrest User Information

Q14: What tasks do you do when working in a reclined position? (Check all that apply.)

Reading Monitor, Keying in Data,
Phone Conversations, Reading Printed Material

Q15: What size Aeron chair do you use?

"C" Size

Q16: Before using the headrest please go to www.atlasheadrest.com and read the brief article about ergonomics and also watch the short video "how to adjust" under Product Info menu. Please check boxes below when finished.

Respondent skipped this question

Atlas Headrest User Information

#21

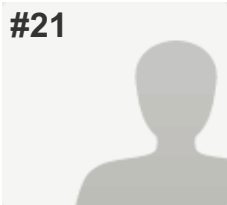

COMPLETE

Collector: Atlasheadrest.com ([Web Link](#))
Started: Thursday, May 08, 2014 6:30:28 AM
Last Modified: Thursday, May 08, 2014 6:34:45 AM
Time Spent: 00:04:17
IP Address: 158.52.2.169

PAGE 1: Pre-assessment

| | |
|---|---|
| Q1: Headrest #. Each headrest has a number on the inside of the mounting block. Please enter the number. | <i>Respondent skipped this question</i> |
| Q2: First Name (optional) | <i>Respondent skipped this question</i> |
| Q3: What is your gender? | Male |
| Q4: What is your height in feet and inches? Feet | 6 |
| Inches | 2 |
| Q5: What is your current weight in pounds? | 350 |
| <div style="border: 1px solid #ccc; height: 15px; width: 100%; background-color: #f0f0f0;"></div> | |
| Q6: What is your hair length (approx length in inches)? | buzzed hair |
| <div style="border: 1px solid #ccc; height: 15px; width: 100%; background-color: #f0f0f0;"></div> | |
| Q7: Job title and brief description BH Training Manager | |
| Q8: Approximate time you spend working at a computer? | 26-60% |
| Q9: What computer equipment do you use? (Select all that apply.) | Laptop, Tablet (touchscreen) |
| Q10: Approximate time spent keying in data? | 26-60% |
| Q11: What is the approximate time you spend reading the monitor? (Minimal keying.) | 6-25% |
| Q12: Do you have a work position preference? | Leaning forward |
| Q13: Approximate time you presently work in a reclined position? | 6-25% |
| Q14: What tasks do you do when working in a reclined position? (Check all that apply.) | Phone Conversations, Reading Printed Material |

Atlas Headrest User Information

Q15: What size Aeron chair do you use?

Don't know

Q16: Before using the headrest please go to www.atlasheadrest.com and read the brief article about ergonomics and also watch the short video "how to adjust" under Product Info menu. Please check boxes below when finished.

Read article

#22

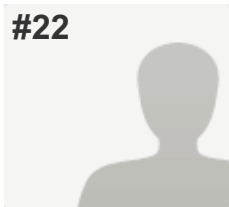

COMPLETE

Collector: Atlasheadrest.com ([Web Link](#))
Started: Thursday, May 08, 2014 8:53:49 AM
Last Modified: Thursday, May 08, 2014 9:42:41 AM
Time Spent: 00:48:52
IP Address: 63.160.65.14

PAGE 1: Pre-assessment

Q1: Headrest #. Each headrest has a number on the inside of the mounting block. Please enter the number. 49

Q2: First Name (optional)

Q3: What is your gender? Male

Q4: What is your height in feet and inches?

Feet 6
Inches 1

Q5: What is your current weight in pounds? 215

Q6: What is your hair length (approx length in inches)? 1

Q7: Job title and brief description

Dir Software Eng Tier III - Manage a team of software engineers focused on building products for Tier III and Dealer Systems Group

Q8: Approximate time you spend working at a computer? Greater than 60%

Q9: What computer equipment do you use? (Select all that apply.) Laptop, Tablet (touchscreen)

Q10: Approximate time spent keying in data? 26-60%

Q11: What is the approximate time you spend reading the monitor? (Minimal keying.) 26-60%

Q12: Do you have a work position preference? Moderately reclined

Q13: Approximate time you presently work in a reclined position? Greater than 60%

Atlas Headrest User Information

Q14: What tasks do you do when working in a reclined position? (Check all that apply.)

Reading Monitor, Keying in Data

Q15: What size Aeron chair do you use?

"B" Size

Q16: Before using the headrest please go to www.atlasheadrest.com and read the brief article about ergonomics and also watch the short video "how to adjust" under Product Info menu. Please check boxes below when finished.

Read article, Watched Adjustment Video

#23

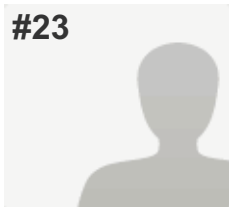

COMPLETE

Collector: Atlasheadrest.com (Web Link)
 Started: Thursday, May 08, 2014 10:15:34 AM
 Last Modified: Thursday, May 08, 2014 10:19:57 AM
 Time Spent: 00:04:23
 IP Address: 63.160.65.14

PAGE 1: Pre-assessment

Q1: Headrest #. Each headrest has a number on the inside of the mounting block. Please enter the number. 57

Q2: First Name (optional)

Q3: What is your gender? Male

Q4: What is your height in feet and inches?

Feet 5
 Inches 10

Q5: What is your current weight in pounds? 170

Q6: What is your hair length (approx length in inches)? 1.5

Q7: Job title and brief description

Manager, Analytics Development

Q8: Approximate time you spend working at a computer? Greater than 60%

Q9: What computer equipment do you use? (Select all that apply.) Desktop, Laptop, Tablet (touchscreen)

Q10: Approximate time spent keying in data? 26-60%

Q11: What is the approximate time you spend reading the monitor? (Minimal keying.) 6-25%

Q12: Do you have a work position preference? Upright

Q13: Approximate time you presently work in a reclined position? 6-25%

Atlas Headrest User Information

Q14: What tasks do you do when working in a reclined position? (Check all that apply.)

Reading Monitor, Phone Conversations,
Reading Printed Material

Q15: What size Aeron chair do you use?

"B" Size

Q16: Before using the headrest please go to www.atlasheadrest.com and read the brief article about ergonomics and also watch the short video "how to adjust" under Product Info menu. Please check boxes below when finished.

Read article, Watched Adjustment Video

#24

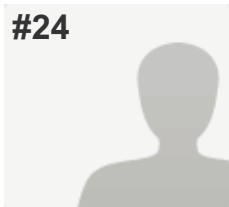

COMPLETE

Collector: Atlasheadrest.com (Web Link)
Started: Thursday, May 08, 2014 10:29:23 AM
Last Modified: Thursday, May 08, 2014 10:33:32 AM
Time Spent: 00:04:09
IP Address: 63.160.65.14

PAGE 1: Pre-assessment

Q1: Headrest #. Each headrest has a number on the inside of the mounting block. Please enter the number. 35

Q2: First Name (optional)

Q3: What is your gender? Male

Q4: What is your height in feet and inches?

Feet 5
 Inches 11

Q5: What is your current weight in pounds? 182

Q6: What is your hair length (approx length in inches)? 4

Q7: Job title and brief description

Client Performance Analyst, I create save reports for at risk dealers and also produce ad hoc reports and technical updates for the team's reporting.

Q8: Approximate time you spend working at a computer? Greater than 60%

Q9: What computer equipment do you use? (Select all that apply.) Desktop, Laptop

Q10: Approximate time spent keying in data? 26-60%

Q11: What is the approximate time you spend reading the monitor? (Minimal keying.) 26-60%

Q12: Do you have a work position preference? Moderately reclined

Q13: Approximate time you presently work in a reclined position? Greater than 60%

Atlas Headrest User Information

Q14: What tasks do you do when working in a reclined position? (Check all that apply.)

Reading Monitor, Keying in Data,
Phone Conversations, Reading Printed Material

Q15: What size Aeron chair do you use?

"B" Size

Q16: Before using the headrest please go to www.atlasheadrest.com and read the brief article about ergonomics and also watch the short video "how to adjust" under Product Info menu. Please check boxes below when finished.

Read article, Watched Adjustment Video

#25



COMPLETE

Collector: Atlasheadrest.com ([Web Link](#))
Started: Thursday, May 08, 2014 11:51:14 AM
Last Modified: Thursday, May 08, 2014 11:53:24 AM
Time Spent: 00:02:10
IP Address: 63.160.65.14

PAGE 1: Pre-assessment

Q1: Headrest #. Each headrest has a number on the inside of the mounting block. Please enter the number. 50

Q2: First Name (optional)

Q3: What is your gender? Male

Q4: What is your height in feet and inches?

Feet 5

Inches 9

Q5: What is your current weight in pounds? 155

Q6: What is your hair length (approx length in inches)? 3

Q7: Job title and brief description

Senior Product Manager in charge of the mobile website

Q8: Approximate time you spend working at a computer? Greater than 60%

Q9: What computer equipment do you use? (Select all that apply.) Laptop

Q10: Approximate time spent keying in data? 0-5%

Q11: What is the approximate time you spend reading the monitor? (Minimal keying.) Greater than 60%

Q12: Do you have a work position preference? Slightly reclined

Q13: Approximate time you presently work in a reclined position? Greater than 60%

Atlas Headrest User Information

Q14: What tasks do you do when working in a reclined position? (Check all that apply.)

Reading Monitor, Keying in Data

Q15: What size Aeron chair do you use?

"B" Size

Q16: Before using the headrest please go to www.atlasheadrest.com and read the brief article about ergonomics and also watch the short video "how to adjust" under Product Info menu. Please check boxes below when finished.

Read article, Watched Adjustment Video

#26



COMPLETE

Collector: Atlasheadrest.com ([Web Link](#))
Started: Friday, May 09, 2014 9:22:44 AM
Last Modified: Friday, May 09, 2014 9:25:20 AM
Time Spent: 00:02:36
IP Address: 63.160.65.14

PAGE 1: Pre-assessment

Q1: Headrest #. Each headrest has a number on the inside of the mounting block. Please enter the number. 41

Q2: First Name (optional)

Q3: What is your gender? Male

Q4: What is your height in feet and inches?

Feet 5
 Inches 7

Q5: What is your current weight in pounds? 190

Q6: What is your hair length (approx length in inches)? one inch

Q7: Job title and brief description

Senior pricing analyst

Q8: Approximate time you spend working at a computer? Greater than 60%

Q9: What computer equipment do you use? (Select all that apply.) Desktop, Laptop

Q10: Approximate time spent keying in data? Greater than 60%

Q11: What is the approximate time you spend reading the monitor? (Minimal keying.) Greater than 60%

Q12: Do you have a work position preference? Slightly reclined,

Comments
 I lean my body back, but lean my head and shoulders forward.

Atlas Headrest User Information

Q13: Approximate time you presently work in a reclined position?

Greater than 60%

Q14: What tasks do you do when working in a reclined position? (Check all that apply.)

Reading Monitor, Keying in Data,
Phone Conversations, Reading Printed Material

Q15: What size Aeron chair do you use?

"B" Size

Q16: Before using the headrest please go to www.atlasheadrest.com and read the brief article about ergonomics and also watch the short video "how to adjust" under Product Info menu. Please check boxes below when finished.

Read article, Watched Adjustment Video

#27

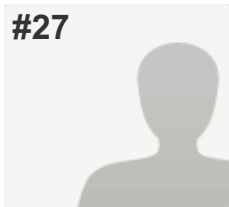

COMPLETE

Collector: Atlasheadrest.com (Web Link)
Started: Friday, May 09, 2014 9:32:12 AM
Last Modified: Friday, May 09, 2014 9:34:13 AM
Time Spent: 00:02:01
IP Address: 63.160.65.14

PAGE 1: Pre-assessment

Q1: Headrest #. Each headrest has a number on the inside of the mounting block. Please enter the number. cannot locate

Q2: First Name (optional) *Respondent skipped this question*

Q3: What is your gender? Female

Q4: What is your height in feet and inches?

Feet 5

Inches 2

Q5: What is your current weight in pounds? 130

Q6: What is your hair length (approx length in inches)? 12

Q7: Job title and brief description

Account Manager- Manage dealer accounts in the New York/NJ region

Q8: Approximate time you spend working at a computer? Greater than 60%

Q9: What computer equipment do you use? (Select all that apply.) Laptop

Q10: Approximate time spent keying in data? Greater than 60%

Q11: What is the approximate time you spend reading the monitor? (Minimal keying.) Greater than 60%

Q12: Do you have a work position preference? Leaning forward

Q13: Approximate time you presently work in a reclined position? 6-25%

Q14: What tasks do you do when working in a reclined position? (Check all that apply.) Phone Conversations

Atlas Headrest User Information

Q15: What size Aeron chair do you use?

Don't know

Q16: Before using the headrest please go to www.atlasheadrest.com and read the brief article about ergonomics and also watch the short video "how to adjust" under Product Info menu. Please check boxes below when finished.

Read article, Watched Adjustment Video

Atlas Headrest User Information

#28



COMPLETE

Collector: Atlasheadrest.com ([Web Link](#))
Started: Monday, May 12, 2014 1:24:59 PM
Last Modified: Monday, May 12, 2014 1:27:55 PM
Time Spent: 00:02:56
IP Address: 158.52.2.168

PAGE 1: Pre-assessment

Q1: Headrest #. Each headrest has a number on the inside of the mounting block. Please enter the number.

Respondent skipped this question

Q2: First Name (optional)

[REDACTED]

Q3: What is your gender?

Male

Q4: What is your height in feet and inches?

Feet

6

Q5: What is your current weight in pounds?

190

Q6: What is your hair length (approx length in inches)?

1"

Q7: Job title and brief description

Account mgr.

Q8: Approximate time you spend working at a computer?

Greater than 60%

Q9: What computer equipment do you use? (Select all that apply.)

Laptop

Q10: Approximate time spent keying in data?

6-25%

Q11: What is the approximate time you spend reading the monitor? (Minimal keying.)

Greater than 60%

Q12: Do you have a work position preference?

Leaning forward

Q13: Approximate time you presently work in a reclined position?

0-5%

Q14: What tasks do you do when working in a reclined position? (Check all that apply.)

Reading Printed Material

Atlas Headrest User Information

Q15: What size Aeron chair do you use?

Don't know

Q16: Before using the headrest please go to www.atlasheadrest.com and read the brief article about ergonomics and also watch the short video "how to adjust" under Product Info menu. Please check boxes below when finished.

Watched Adjustment Video

#29

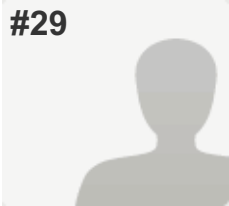

COMPLETE

Collector: Atlasheadrest.com (Web Link)
Started: Tuesday, May 13, 2014 7:56:06 AM
Last Modified: Tuesday, May 13, 2014 7:57:46 AM
Time Spent: 00:01:40
IP Address: 158.52.2.168

PAGE 1: Pre-assessment

Q1: Headrest #. Each headrest has a number on the inside of the mounting block. Please enter the number. N/A

Q2: First Name (optional)

[REDACTED]

Q3: What is your gender?

Male

Q4: What is your height in feet and inches?

Feet

6

Inches

0

Q5: What is your current weight in pounds?

185

Q6: What is your hair length (approx length in inches)?

2

Q7: Job title and brief description

Executive Staff, respond to BBB, Attorney General, and escalated customer issues.

Q8: Approximate time you spend working at a computer?

Greater than 60%

Q9: What computer equipment do you use? (Select all that apply.)

Desktop

Q10: Approximate time spent keying in data?

Greater than 60%

Q11: What is the approximate time you spend reading the monitor? (Minimal keying.)

Greater than 60%

Q12: Do you have a work position preference?

Moderately reclined

Q13: Approximate time you presently work in a reclined position?

26-60%

Atlas Headrest User Information

Q14: What tasks do you do when working in a reclined position? (Check all that apply.)

Reading Monitor, Keying in Data,
Phone Conversations, Reading Printed Material

Q15: What size Aeron chair do you use?

Don't know

Q16: Before using the headrest please go to www.atlasheadrest.com and read the brief article about ergonomics and also watch the short video "how to adjust" under Product Info menu. Please check boxes below when finished.

Read article

Atlas Headrest User Information

#30

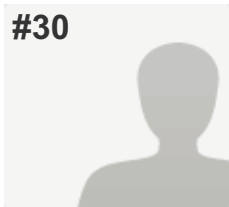

COMPLETE

Collector: Atlasheadrest.com (Web Link)
Started: Tuesday, May 13, 2014 11:37:11 AM
Last Modified: Tuesday, May 13, 2014 11:39:07 AM
Time Spent: 00:01:56
IP Address: 158.52.2.168

PAGE 1: Pre-assessment

| | |
|---|--|
| Q1: Headrest #. Each headrest has a number on the inside of the mounting block. Please enter the number. | <i>Respondent skipped this question</i> |
| Q2: First Name (optional) | <i>Respondent skipped this question</i> |
| Q3: What is your gender? | Male |
| Q4: What is your height in feet and inches? Feet | 5 |
| Inches | 11 |
| Q5: What is your current weight in pounds? | 175 |
| <div style="border: 1px solid #ccc; height: 15px; width: 100%; background-color: #f0f0f0;"></div> | |
| Q6: What is your hair length (approx length in inches)? | shaved head |
| <div style="border: 1px solid #ccc; height: 15px; width: 100%; background-color: #f0f0f0;"></div> | |
| Q7: Job title and brief description Lead Product Designer, CAD team lead | |
| Q8: Approximate time you spend working at a computer? | Greater than 60% |
| Q9: What computer equipment do you use? (Select all that apply.) | Desktop, Laptop |
| Q10: Approximate time spent keying in data? | 26-60% |
| Q11: What is the approximate time you spend reading the monitor? (Minimal keying.) | 26-60% |
| Q12: Do you have a work position preference? | Upright |
| Q13: Approximate time you presently work in a reclined position? | 0-5% |
| Q14: What tasks do you do when working in a reclined position? (Check all that apply.) | Other (please specify) Waiting on computer response |

Atlas Headrest User Information

Q15: What size Aeron chair do you use?

Don't know

Q16: Before using the headrest please go to www.atlasheadrest.com and read the brief article about ergonomics and also watch the short video "how to adjust" under Product Info menu. Please check boxes below when finished.

Read article

Atlas Headrest User Information

#31

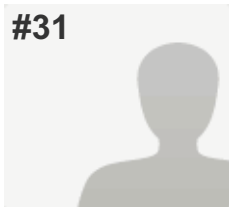

COMPLETE

Collector: Atlasheadrest.com ([Web Link](#))
Started: Tuesday, May 13, 2014 1:30:14 PM
Last Modified: Tuesday, May 13, 2014 1:32:58 PM
Time Spent: 00:02:44
IP Address: 159.41.1.16

PAGE 1: Pre-assessment

| | |
|---|---|
| Q1: Headrest #. Each headrest has a number on the inside of the mounting block. Please enter the number. | <i>Respondent skipped this question</i> |
| Q2: First Name (optional) | <i>Respondent skipped this question</i> |
| Q3: What is your gender? | Male |
| Q4: What is your height in feet and inches? | |
| Feet | 5 |
| Inches | 7 |
| Q5: What is your current weight in pounds? | 160 |
| <hr/> | |
| Q6: What is your hair length (approx length in inches)? | .25 |
| <hr/> | |
| Q7: Job title and brief description | |
| dESIGNER | |
| Q8: Approximate time you spend working at a computer? | 26-60% |
| Q9: What computer equipment do you use? (Select all that apply.) | Laptop |
| Q10: Approximate time spent keying in data? | 6-25% |
| Q11: What is the approximate time you spend reading the monitor? (Minimal keying.) | 6-25% |
| Q12: Do you have a work position preference? | Moderately reclined |
| Q13: Approximate time you presently work in a reclined position? | 26-60% |
| Q14: What tasks do you do when working in a reclined position? (Check all that apply.) | Reading Monitor, Keying in Data, Phone Conversations, Reading Printed Material |

Atlas Headrest User Information

Q15: What size Aeron chair do you use?

Don't know

Q16: Before using the headrest please go to www.atlasheadrest.com and read the brief article about ergonomics and also watch the short video "how to adjust" under Product Info menu. Please check boxes below when finished.

Respondent skipped this question

Atlas Headrest User Information

#32

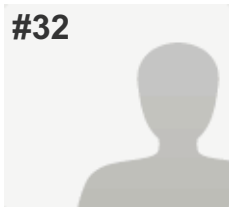

COMPLETE

Collector: Atlasheadrest.com (Web Link)
Started: Tuesday, May 13, 2014 1:18:27 PM
Last Modified: Tuesday, May 13, 2014 1:49:24 PM
Time Spent: 00:30:57
IP Address: 158.52.2.168

PAGE 1: Pre-assessment

| | |
|---|---|
| Q1: Headrest #. Each headrest has a number on the inside of the mounting block. Please enter the number. | <i>Respondent skipped this question</i> |
| Q2: First Name (optional) | <input style="width: 100%; height: 20px;" type="text" value=""/> |
| Q3: What is your gender? | Male |
| Q4: What is your height in feet and inches? Feet Inches | 5 6 |
| Q5: What is your current weight in pounds? | 280 |
| Q6: What is your hair length (approx length in inches)? | 1.5 |
| Q7: Job title and brief description Operation Manager... | |
| Q8: Approximate time you spend working at a computer? | 26-60% |
| Q9: What computer equipment do you use? (Select all that apply.) | Laptop |
| Q10: Approximate time spent keying in data? | 6-25% |
| Q11: What is the approximate time you spend reading the monitor? (Minimal keying.) | 26-60% |
| Q12: Do you have a work position preference? | Leaning forward |
| Q13: Approximate time you presently work in a reclined position? | 0-5% |
| Q14: What tasks do you do when working in a reclined position? (Check all that apply.) | Reading Monitor, Phone Conversations, Other (please specify) Discussions with peers. |

Atlas Headrest User Information

Q15: What size Aeron chair do you use?

Respondent skipped this question

Q16: Before using the headrest please go to www.atlasheadrest.com and read the brief article about ergonomics and also watch the short video "how to adjust" under Product Info menu. Please check boxes below when finished.

Respondent skipped this question

Atlas Headrest User Information

#33

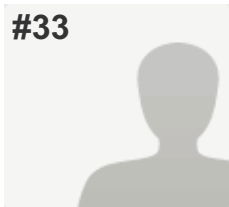

COMPLETE

Collector: Atlasheadrest.com ([Web Link](#))
Started: Wednesday, May 14, 2014 7:02:28 AM
Last Modified: Wednesday, May 14, 2014 7:05:53 AM
Time Spent: 00:03:25
IP Address: 158.52.2.168

PAGE 1: Pre-assessment

| | |
|---|--|
| Q1: Headrest #. Each headrest has a number on the inside of the mounting block. Please enter the number. | <i>Respondent skipped this question</i> |
| Q2: First Name (optional) | <div style="background-color: black; width: 100px; height: 15px; margin-bottom: 5px;"></div> <input style="width: 100%; height: 20px;" type="text"/> |
| Q3: What is your gender? | Female |
| Q4: What is your height in feet and inches? Feet Inches | 5 2 |
| Q5: What is your current weight in pounds? | 250 <input style="width: 100%; height: 20px;" type="text"/> |
| Q6: What is your hair length (approx length in inches)? | 4 <input style="width: 100%; height: 20px;" type="text"/> |
| Q7: Job title and brief description team advisor, very busy, up and down in chair a lot | |
| Q8: Approximate time you spend working at a computer? | Greater than 60% |
| Q9: What computer equipment do you use? (Select all that apply.) | Desktop, Laptop |
| Q10: Approximate time spent keying in data? | 26-60% |
| Q11: What is the approximate time you spend reading the monitor? (Minimal keying.) | <i>Respondent skipped this question</i> |
| Q12: Do you have a work position preference? | Upright |
| Q13: Approximate time you presently work in a reclined position? | 0-5% |
| Q14: What tasks do you do when working in a reclined position? (Check all that apply.) | Other (please specify) relaxing for a few moments |

Atlas Headrest User Information

Q15: What size Aeron chair do you use?

"B" Size

Q16: Before using the headrest please go to www.atlasheadrest.com and read the brief article about ergonomics and also watch the short video "how to adjust" under Product Info menu. Please check boxes below when finished.

Respondent skipped this question

Atlas Headrest User Information

#34



COMPLETE

Collector: Atlasheadrest.com ([Web Link](#))
Started: Monday, May 19, 2014 7:33:57 AM
Last Modified: Monday, May 19, 2014 7:38:59 AM
Time Spent: 00:05:02
IP Address: 159.41.1.16

PAGE 1: Pre-assessment

Q1: Headrest #. Each headrest has a number on the inside of the mounting block. Please enter the number. N/A - headrest removed prior to survey link being sent

Q2: First Name (optional) Respondent skipped this question

Q3: What is your gender? Male

Q4: What is your height in feet and inches?

Feet 5

Inches 10

Q5: What is your current weight in pounds? 200

Q6: What is your hair length (approx length in inches)? 1/4 inch

Q7: Job title and brief description

Senior Manager, eBusiness Sales & Marketing

Q8: Approximate time you spend working at a computer? 26-60%

Q9: What computer equipment do you use? (Select all that apply.) Laptop

Q10: Approximate time spent keying in data? 26-60%

Q11: What is the approximate time you spend reading the monitor? (Minimal keying.) 26-60%

Q12: Do you have a work position preference? Upright

Q13: Approximate time you presently work in a reclined position? 6-25%

Q14: What tasks do you do when working in a reclined position? (Check all that apply.) Phone Conversations, Reading Printed Material

Atlas Headrest User Information

Q15: What size Aeron chair do you use?

Don't know

Q16: Before using the headrest please go to www.atlasheadrest.com and read the brief article about ergonomics and also watch the short video "how to adjust" under Product Info menu. Please check boxes below when finished.

Respondent skipped this question

#35

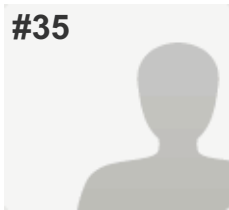

COMPLETE

Collector: Atlasheadrest.com (Web Link)
Started: Monday, June 02, 2014 6:18:29 PM
Last Modified: Monday, June 02, 2014 6:25:06 PM
Time Spent: 00:06:37
IP Address: 71.189.74.34

PAGE 1: Pre-assessment

Q1: Headrest #. Each headrest has a number on the inside of the mounting block. Please enter the number. 41

Q2: First Name (optional)

Q3: What is your gender? Male

Q4: What is your height in feet and inches?

Feet 5

Inches 8

Q5: What is your current weight in pounds? 170

Q6: What is your hair length (approx length in inches)? 2

Q7: Job title and brief description

Senior consumer advice editor. I research and write articles and sometimes road tests. I interview people on the phone.

Q8: Approximate time you spend working at a computer? 26-60%

Q9: What computer equipment do you use? (Select all that apply.) Desktop, Laptop

Q10: Approximate time spent keying in data? 26-60%

Q11: What is the approximate time you spend reading the monitor? (Minimal keying.) 26-60%

Q12: Do you have a work position preference? Upright,

Comments

I wish I could work standing up more of the time but no such work stations are available in my area.

Atlas Headrest User Information

| | |
|---|--|
| Q13: Approximate time you presently work in a reclined position? | 0-5% |
| Q14: What tasks do you do when working in a reclined position? (Check all that apply.) | Reading Monitor, Phone Conversations |
| Q15: What size Aeron chair do you use? | "A" Size |
| Q16: Before using the headrest please go to www.atlasheadrest.com and read the brief article about ergonomics and also watch the short video "how to adjust" under Product Info menu. Please check boxes below when finished. | Read article, Watched Adjustment Video |

#36

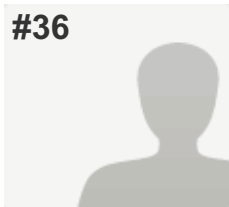

COMPLETE

Collector: Atlasheadrest.com (Web Link)
Started: Tuesday, June 03, 2014 7:30:02 AM
Last Modified: Tuesday, June 03, 2014 7:34:42 AM
Time Spent: 00:04:40
IP Address: 63.160.65.14

PAGE 1: Pre-assessment

Q1: Headrest #. Each headrest has a number on the inside of the mounting block. Please enter the number. *Respondent skipped this question*

Q2: First Name (optional)



Q3: What is your gender?

Male

Q4: What is your height in feet and inches?

Feet

6

Inches

0

Q5: What is your current weight in pounds?

200

Q6: What is your hair length (approx length in inches)?

1.5

Q7: Job title and brief description

Sr Director

Q8: Approximate time you spend working at a computer?

26-60%

Q9: What computer equipment do you use? (Select all that apply.)

Laptop

Q10: Approximate time spent keying in data?

6-25%

Q11: What is the approximate time you spend reading the monitor? (Minimal keying.)

6-25%

Q12: Do you have a work position preference?

Upright

Q13: Approximate time you presently work in a reclined position?

6-25%

Atlas Headrest User Information

Q14: What tasks do you do when working in a reclined position? (Check all that apply.)

Reading Monitor, Phone Conversations,
Reading Printed Material

Q15: What size Aeron chair do you use?

"C" Size

Q16: Before using the headrest please go to www.atlasheadrest.com and read the brief article about ergonomics and also watch the short video "how to adjust" under Product Info menu. Please check boxes below when finished.

Watched Adjustment Video

#37

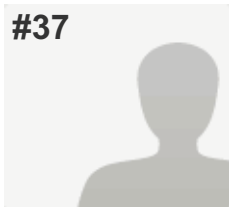

COMPLETE

Collector: Atlasheadrest.com (Web Link)
Started: Tuesday, June 03, 2014 10:31:24 AM
Last Modified: Tuesday, June 03, 2014 10:36:00 AM
Time Spent: 00:04:36
IP Address: 63.160.65.14

PAGE 1: Pre-assessment

Q1: Headrest #. Each headrest has a number on the inside of the mounting block. Please enter the number. There is no number

Q2: First Name (optional)

Q3: What is your gender? Male

Q4: What is your height in feet and inches?

Feet 6
 Inches 2

Q5: What is your current weight in pounds? 185

Q6: What is your hair length (approx length in inches)? 2

Q7: Job title and brief description

Sr, Manager, Infrastructure Systems

Q8: Approximate time you spend working at a computer? Greater than 60%

Q9: What computer equipment do you use? (Select all that apply.) Desktop, Laptop, Tablet (touchscreen)

Q10: Approximate time spent keying in data? 26-60%

Q11: What is the approximate time you spend reading the monitor? (Minimal keying.) Greater than 60%

Q12: Do you have a work position preference? Slightly reclined

Q13: Approximate time you presently work in a reclined position? Greater than 60%

Atlas Headrest User Information

Q14: What tasks do you do when working in a reclined position? (Check all that apply.)

Reading Monitor, Keying in Data,
Phone Conversations, Reading Printed Material

Q15: What size Aeron chair do you use?

Don't know

Q16: Before using the headrest please go to www.atlasheadrest.com and read the brief article about ergonomics and also watch the short video "how to adjust" under Product Info menu. Please check boxes below when finished.

Read article

#38

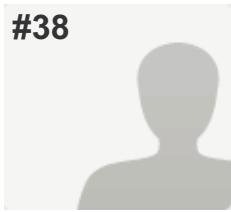

COMPLETE

Collector: Atlasheadrest.com ([Web Link](#))
Started: Tuesday, June 03, 2014 11:06:37 AM
Last Modified: Tuesday, June 03, 2014 11:08:59 AM
Time Spent: 00:02:22
IP Address: 63.160.65.14

PAGE 1: Pre-assessment

Q1: Headrest #. Each headrest has a number on the inside of the mounting block. Please enter the number. 45

Q2: First Name (optional)

Q3: What is your gender? Female

Q4: What is your height in feet and inches?

Feet 5

Inches 3

Q5: What is your current weight in pounds? 140

Q6: What is your hair length (approx length in inches)? 5

Q7: Job title and brief description

Account Director: Advertising sales

Q8: Approximate time you spend working at a computer? Greater than 60%

Q9: What computer equipment do you use? (Select all that apply.) Laptop

Q10: Approximate time spent keying in data? 0-5%

Q11: What is the approximate time you spend reading the monitor? (Minimal keying.) 6-25%

Q12: Do you have a work position preference? Upright

Q13: Approximate time you presently work in a reclined position? 0-5%

Atlas Headrest User Information

Q14: What tasks do you do when working in a reclined position? (Check all that apply.)

Reading Monitor, Phone Conversations

Q15: What size Aeron chair do you use?

"B" Size

Q16: Before using the headrest please go to www.atlasheadrest.com and read the brief article about ergonomics and also watch the short video "how to adjust" under Product Info menu. Please check boxes below when finished.

Read article, Watched Adjustment Video

#39

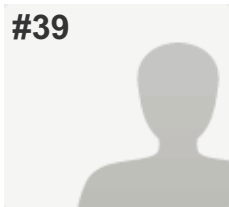

COMPLETE

Collector: Atlasheadrest.com ([Web Link](#))
Started: Tuesday, June 03, 2014 12:32:27 PM
Last Modified: Tuesday, June 03, 2014 12:38:44 PM
Time Spent: 00:06:17
IP Address: 63.160.65.14

PAGE 1: Pre-assessment

Q1: Headrest #. Each headrest has a number on the inside of the mounting block. Please enter the number. 57

Q2: First Name (optional)

Q3: What is your gender? Male

Q4: What is your height in feet and inches?

Feet 5
 Inches 11

Q5: What is your current weight in pounds? 161

Q6: What is your hair length (approx length in inches)? 2

Q7: Job title and brief description

Front-End Engineer. I'm a web developer. I spent a lot of time at my desk writing software.

Q8: Approximate time you spend working at a computer? Greater than 60%

Q9: What computer equipment do you use? (Select all that apply.) Desktop, Laptop, Tablet (touchscreen)

Q10: Approximate time spent keying in data? 26-60%

Q11: What is the approximate time you spend reading the monitor? (Minimal keying.) 26-60%

Q12: Do you have a work position preference? Slightly reclined,

Comments
 I try change my position throughout the day. I had an adjustable desk for awhile and I would take advantage of this by standing part of the day. I don't have this desk anymore though.

Atlas Headrest User Information

| | |
|---|--|
| Q13: Approximate time you presently work in a reclined position? | 6-25% |
| Q14: What tasks do you do when working in a reclined position? (Check all that apply.) | Reading Monitor, Keying in Data |
| Q15: What size Aeron chair do you use? | "B" Size |
| Q16: Before using the headrest please go to www.atlasheadrest.com and read the brief article about ergonomics and also watch the short video "how to adjust" under Product Info menu. Please check boxes below when finished. | Read article, Watched Adjustment Video |